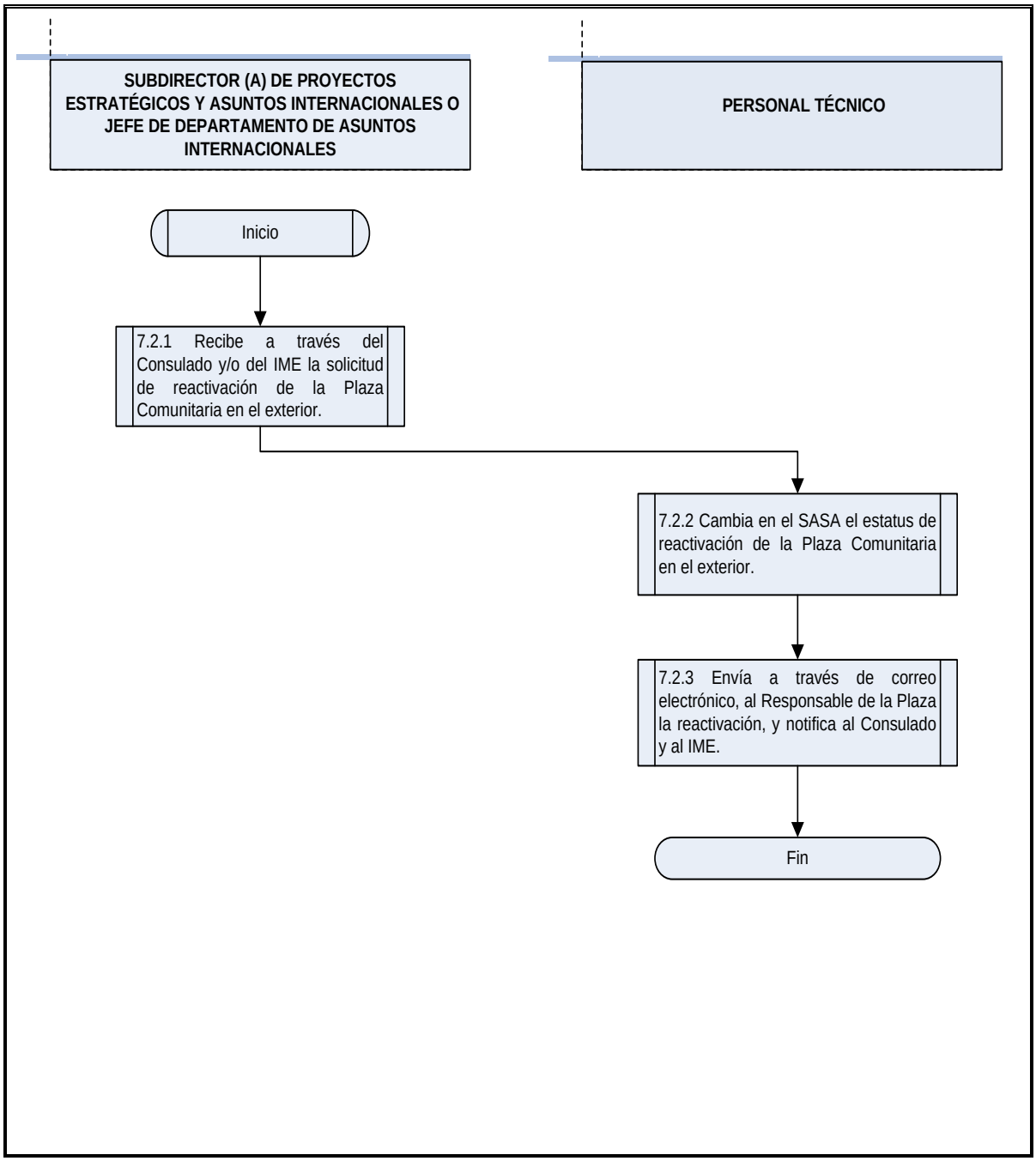Reactivación de Plazas Comunitarias en el Exterior